

DRAWING NO. ABT-0718226  
 3rd ANGLE PROJECTION

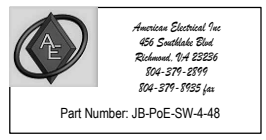
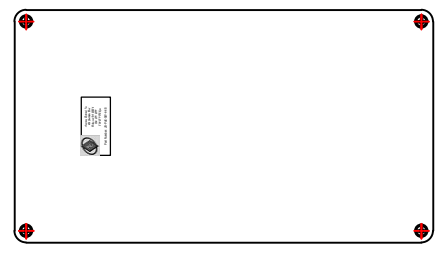
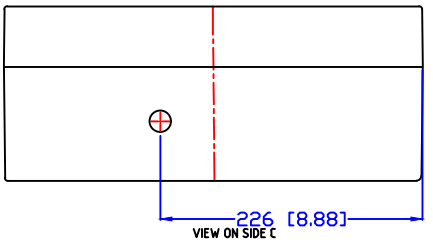
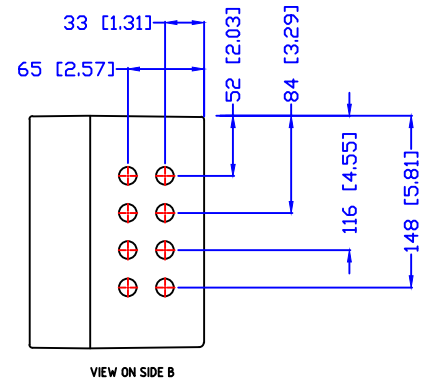
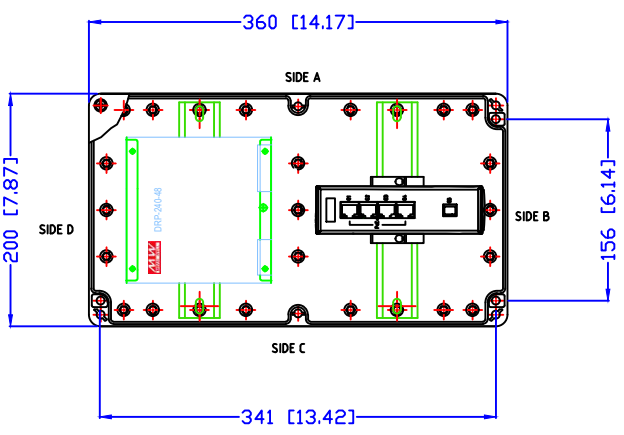
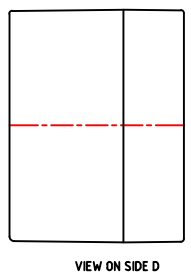
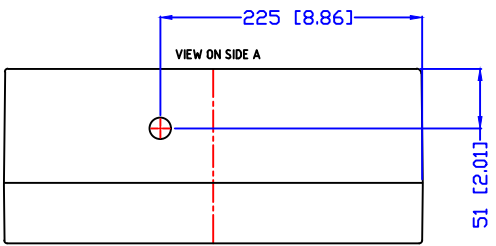

- NOTES:**
- CLIENT ITEM No: JB-PoE-SW-4-48
  - BOX TYPE: ZPT-18PC
  - MATERIAL: POLYCARBONATE
  - FINISH: RAL 7035
  - RATING: NEMA 4X
  - TERMINALS: XX, XX, XX, XX
  - DIN RAIL: 2 x MR35 500601 American Electrical to provide
  - ENTRIES & SIZES:
    - SIDE A: 1 x pg11 thru (18.60mm)
    - SIDE B: 8 x pg9 thru (15.20mm)
    - SIDE C: 1 x pg11 thru (18.60mm)
    - SIDE D: NONE
  - MEANWELL: 1 x DRP-240-48 American Electrical to provide
  - SOLIS ENERGY: 1 x PoE-4-48 American Electrical to provide
  - CLIENT LABEL: AE-PoEsw448

UNLESS OTHERWISE STATED ALL DIMENSIONS ARE IN MILLIMETRES & INCHES

drawn on CAD.....DO NOT MODIFY BY HAND!!!

Client	:AMERICAN ELECTRICAL INC
SO Number	:XX
Order No	:XX
Item Nos	:XX

					x	x				
					x	x				
					B	09-05-2108	SIDE C ENTRY MOVED	GLA	PEF	
					A		AS ISSUED			
					REV	DATE	REVISION	BY	CHK	
							CHECKED:		DATE:	
					SCALE	N.T.S.	DRAWN:	GLA	DATE:	10-10-2018

**ABTECH**  
[www.abtech-inc.com](http://www.abtech-inc.com)  
 A.B. Controls & Technology, Inc  
 1813 Rotary Drive  
 Humble TX 77338  
 Tel: 281-548-3424  
 email: sales@abtech-inc.com

Copyright © 2018  
 All rights reserved ABTECH

TITLE: JB-PoE-SW-4-48  
 SHEET: 1

THE INFORMATION ON THIS DRAWING IS CONFIDENTIAL AND MUST NOT BE DISCLOSED TO A THIRD PARTY WITHOUT WRITTEN CONSENT

DRAWING NO. ABT-0718226

Refer to drawings database for certificate schedule drawings